

Patient report

Bio-Rad DATE: 11/25/2019
D-10 TIME: 12:05 PM
S/N: #DJ4I016123 Software version: 4.30-2
Sample ID: 10562938
Injection date 11/25/2019 11:55 AM
Injection #: 30 Method: HbA1c
Rack #: --- Rack position: 1

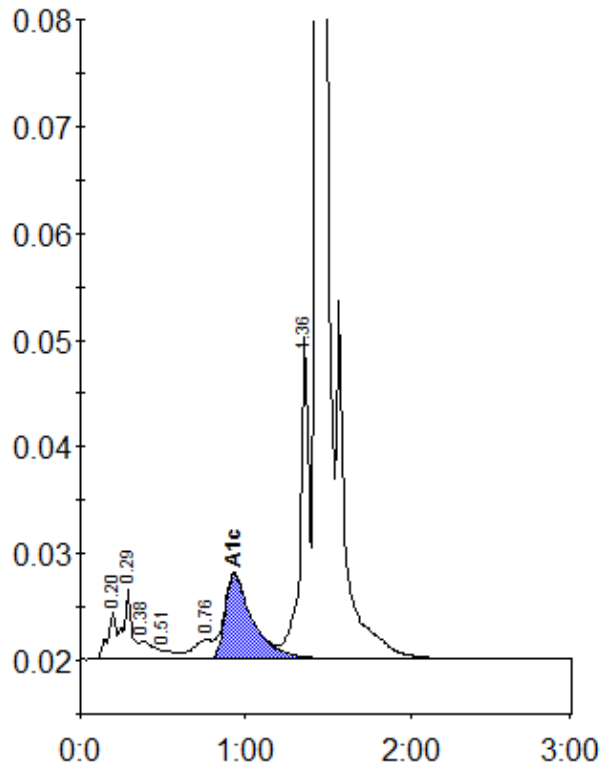

Peak table - ID: 10562938

Peak	R.time	Height	Area	Area %
A1a	0.20	4376	16320	0.8
A1b	0.29	6661	22661	1.2
Unknown	0.38	1674	11674	0.6
F	0.51	815	4809	0.2
LA1c/CHb-1	0.76	1789	14020	0.7
A1c	0.93	7955	93117	6.4
P3	1.36	30150	113325	5.8
A0	1.43	535172	1681621	85.9
Total Area:		1957548		

Concentration:	%
A1c	6.4